

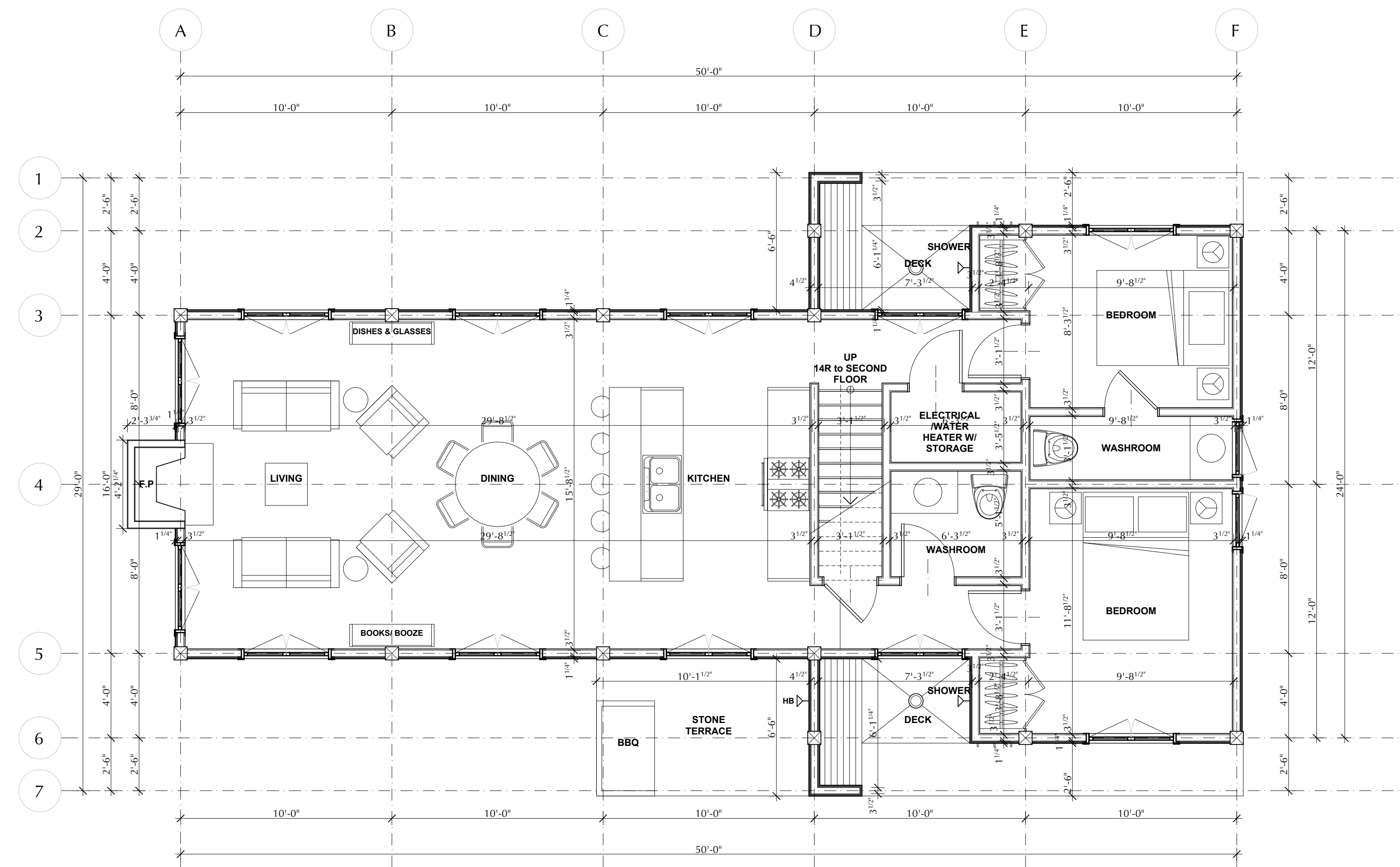

**GENERAL NOTES**  
 ALL CONSTRUCTION TO BE CARRIED OUT  
 IN CONFORMANCE WITH THE ONTARIO  
 BUILDING CODE O. REG. 350/06 AND ALL  
 OTHER APPLICABLE CODES AND  
 REQUIREMENTS OF AUTHORITIES HAVING  
 JURISDICTION.

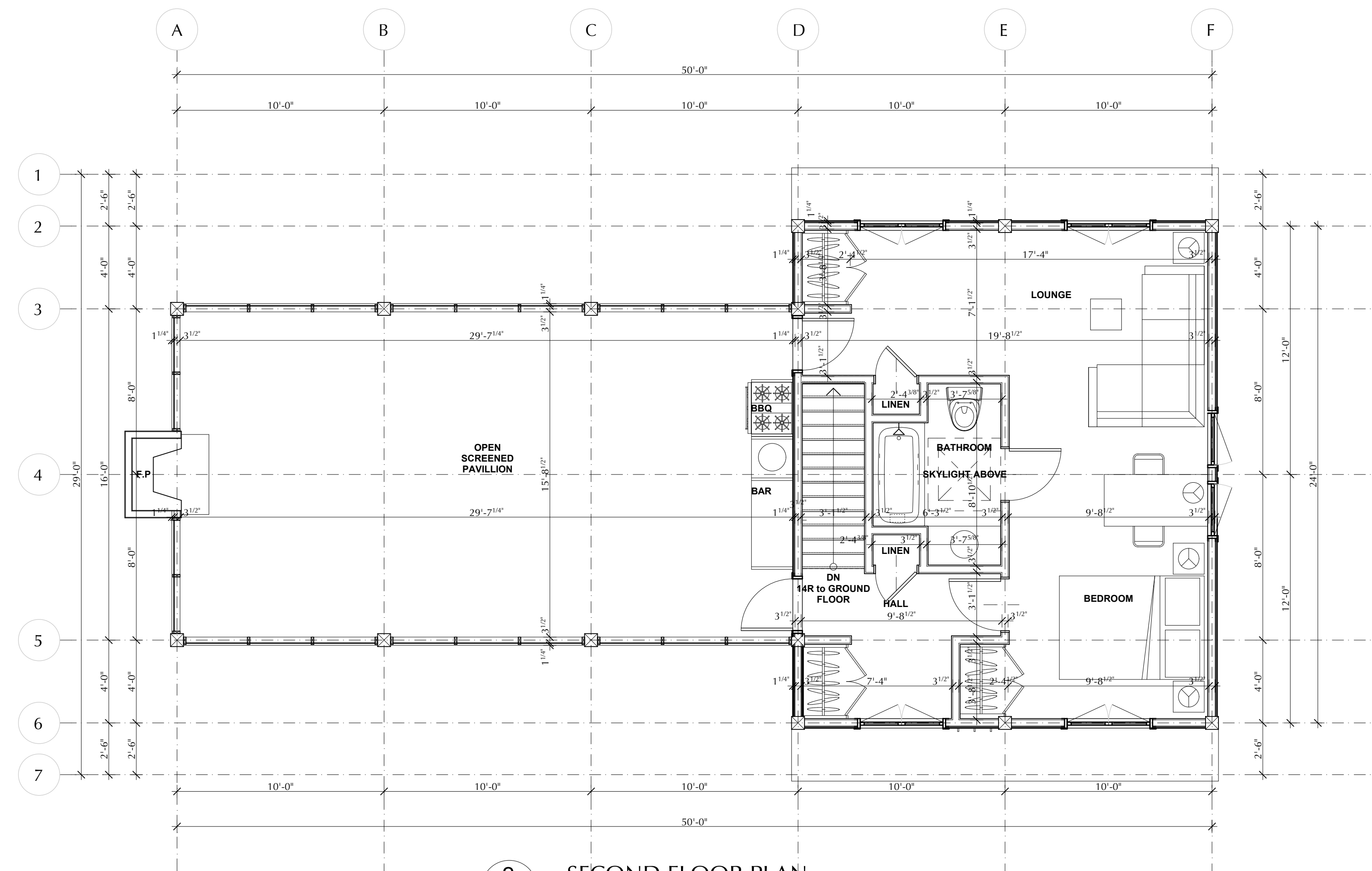

**1**  
**A1** FIRST FLOOR PLAN  
 SCALE = 1/4" = 1'-0"



**2**  
**A1** SECOND FLOOR PLAN  
 SCALE = 1/4" = 1'-0"

First Floor Area= 1,114.20 sq ft (103.51 sq. m)  
 Second Floor Area= 1,015.93 sq ft (94.38 sq. m)  
 Total Floor Area= 2130.13 sq. ft (197.89 sq. m)

1	Issued for Review	Nov 10/09
No	Revisions	Date

Contractor must check all dimensions. Do not scale drawings

**FLOOR PLANS**



All drawings and specifications, as instruments of design and construction, are the property of Gordon Ridgely Architects and Associates Inc. and cannot be used, duplicated, reproduced or issued to third parties, in whole or in part, without the written authorization of Gordon Ridgely.

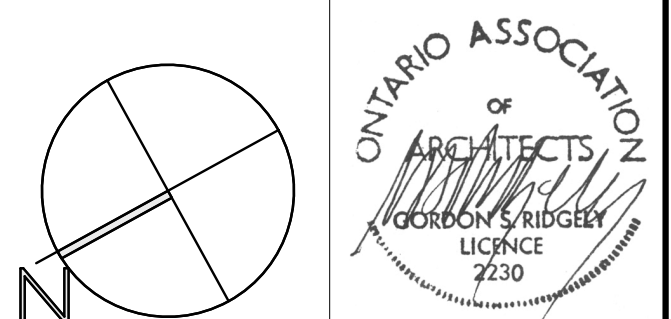

**Gordon Ridgely Architects and Associates Inc.**  
 281 Avenue Road  
 Toronto Canada M4V 2G8  
 Telephone 416 921 5130  
 Facsimile 416 921 5209

**PROPOSED COTTAGE  
 AT  
 POINT AU BARIL  
 RIDGELY COTTAGE**

Date: NOV 2009  
 Drawn: DB  
 Checked:  
 Job 28XX Sheet

**A1**