

65 R2207

**PLAN OF SURVEY OF  
PART OF LOT 30  
CONCESSION 3  
TOWNSHIP OF KING  
REGIONAL MUNICIPALITY OF YORK**

JAMES M PURCELL OLS  
SCALE 1" = 100'  
1976

I REQUIRE THIS PLAN TO BE DEPOSITED UNDER PART 22 OF THE REGISTRY ACT 17 <sup>th</sup> DAY OF MARCH 1977 <i>James M Purcell</i> JAMES M PURCELL	RECEIVED AND DEPOSITED AS PLAN 65 R-2207 17 DAY OF MARCH 1977 <i>Erma C Young</i> REGISTRAR FOR THE REGISTRY DIVISION OF YORK NORTH
	SURVEYOR'S CERTIFICATE I HEREBY CERTIFY THAT 1 THIS SURVEY AND PLAN ARE CORRECT AND IN ACCORDANCE WITH THE SURVEYS ACT AND THE REGISTRY ACT AND THE REGULATIONS MADE THEREUNDER 2 THE SURVEY WAS COMPLETED ON THE 15 <sup>th</sup> DAY OF SEPTEMBER 1976 JAMES M PURCELL ONTARIO LAND SURVEYOR LLOYD AND PURCELL 41 BRADY STREET NEWMARKET ONTARIO M3C 1K1

**CAUTION**

THIS PLAN IS NOT A PLAN OF SUBDIVISION WITHIN THE MEANING OF SECTION 29, 32 OR 33 OF THE PLANNING ACT

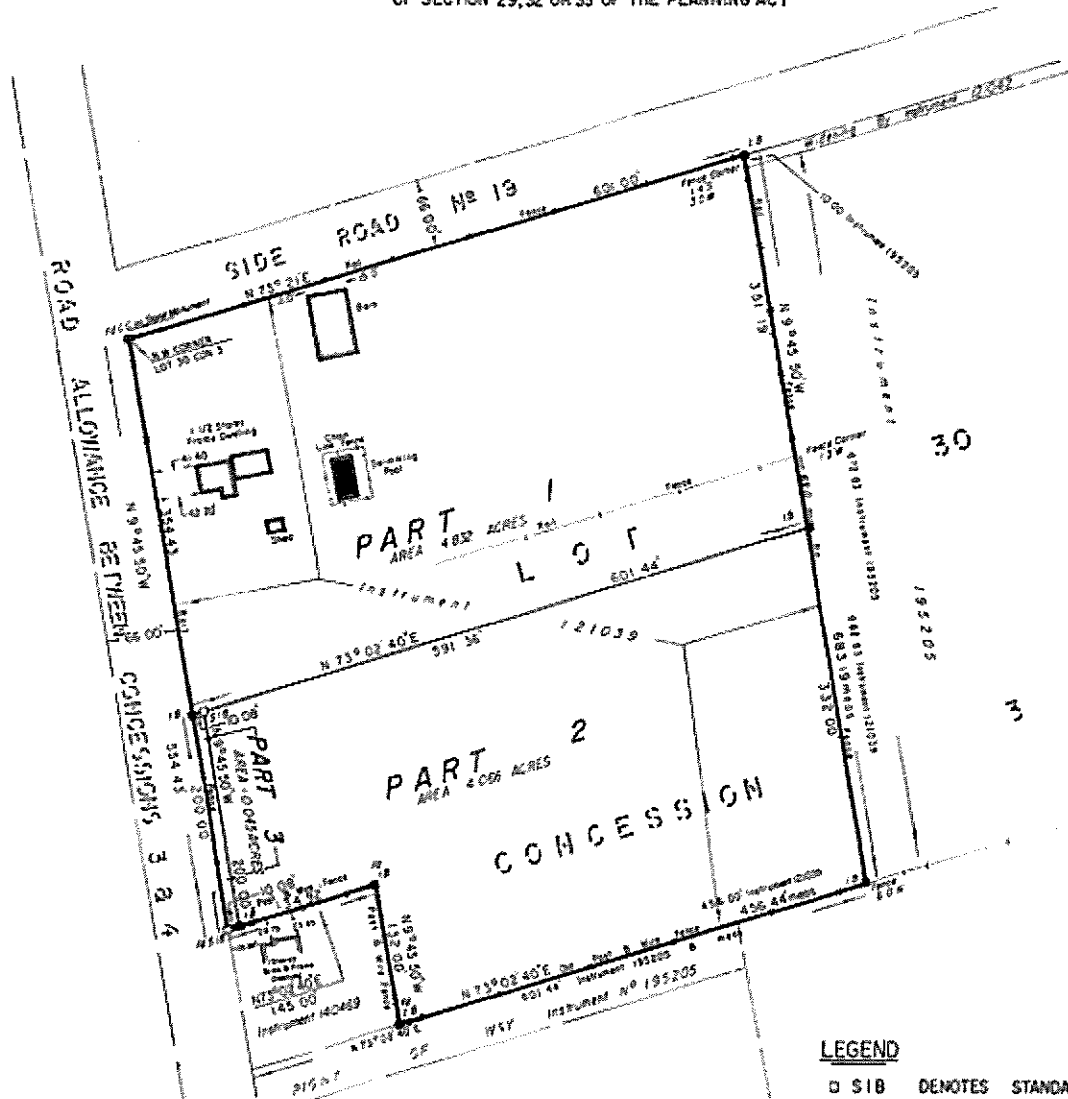

- LEGEND**
- SIB DENOTES STANDARD IRON BAR
  - IB DENOTES IRON BAR
  - CC DENOTES CUT CROSS
  - Fd DENOTES FOUND

**BEARING REFERENCE**

BEARINGS ARE ASTROMOMIC AND ARE REFERRED TO THE WESTERN LIMIT OF THE ROAD ALLOWANCE BETWEEN CONCESSIONS 3 & 4 SHOWN AS N9°45'50"W ON PLAN OF SURVEY BY C A SEXTON OLS FILE 72-54 OF RECORD IN THE OFFICES OF THE SAME